



## Ron Smith & Associates, Inc. Testing Division

[www.RonSmithandAssociates.com](http://www.RonSmithandAssociates.com) | Email: [testing@ronsmithandassociates.com](mailto:testing@ronsmithandassociates.com)

### Summary Report Fall 2018 Footwear Comparison Proficiency Test #18302 Issued: November 30, 2018

On August 20, 2018, Ron Smith and Associates, Inc. (RS&A) shipped the 2018 Fall Footwear Comparison Proficiency Test #18302. Participants were required to submit their responses no later than October 22, 2018 in order for them to be included in this summary report.

A total of 17 tests were ordered and shipped, with 14 participants returning their responses. The test was provided in both digital and hard copy format and included three questioned impressions and two sets of known footwear impression.

The results presented in this report reflect whether or not the participants' submitted results agree or disagree with the assigned values garnered from pre-distribution testing and outlined in **The Manufacturer's Report** (Appendix 1). The primary purpose of a Summary Report is to provide an overall documentation of all the submitted responses. It is RS&A's intention to go a step further by providing more meaningful statistical results through analyzing the submitted responses in relation to the demographics obtained from each of the examiners participating in this proficiency test. All results and statistics for Test #18302 will be outlined through graphs and charts found in the remainder of this report.

Prior to distribution of this test, all of the expected responses were determined to be either "Identification" or "Exclusion"; however, we are aware that some agencies allow for a conclusion of "Inconclusive" in their casework. In designing this Proficiency Test, there was no intention to force a participant to render a conclusion which goes beyond their considered opinion. To satisfy this option, participants were allowed to enter "Inconclusive" as a response. Due to the fact that a participant's "Inconclusive" response does not meet the assigned values, it will appear as an inconsistent response in the summary report and be incorporated as such in the statistical analysis. It will be up to each agency to decide if the participant's "Inconclusive" response qualifies as being acceptable under their policies and procedures.

RS&A strives to maintain the confidentiality of all of its clients and participants. All results are obtained and published using randomly generated test codes. RS&A will not release the identity of any participant without the written consent of the participant and/or the agency involved.

For any additional information, please contact the Footwear Proficiency Testing Coordinator by emailing [testing@ronsmithandassociates.com](mailto:testing@ronsmithandassociates.com) or by calling toll free at 1-866-832-6772.

# Appendix 1

## Test Manufacturer's Information

### Fall 2018 Footwear Comparison Proficiency Test #18302

The assigned values are:

<b>Questioned Impressions Q-#</b>	<b><u>Conclusion</u></b>	<b>Known Shoe K-#</b>
Q-1	Identification	K-1
Q-2	Exclusion	
Q-3	Identification	K-2

The test consisted of three questioned impressions and two sets of known shoe prints in hard copy photograph and/or digital image formats. The assigned values were determined through the ground truth information and verified through unanimous agreement during pre-distribution testing.

## Appendix 2

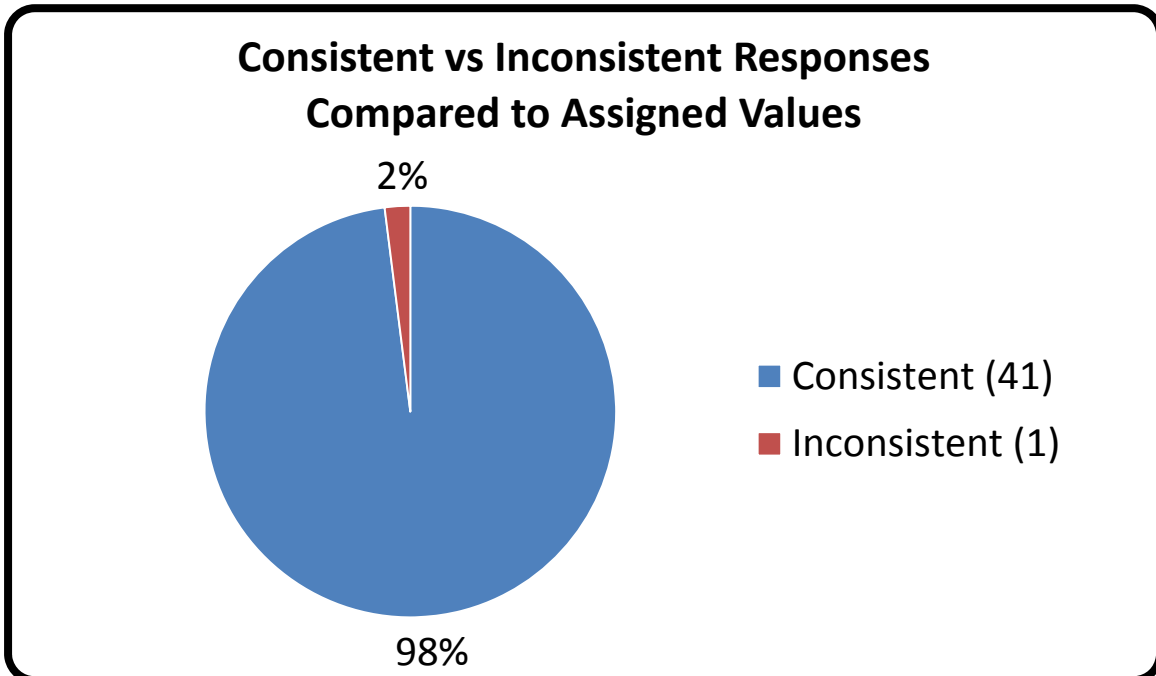

## Appendix 3

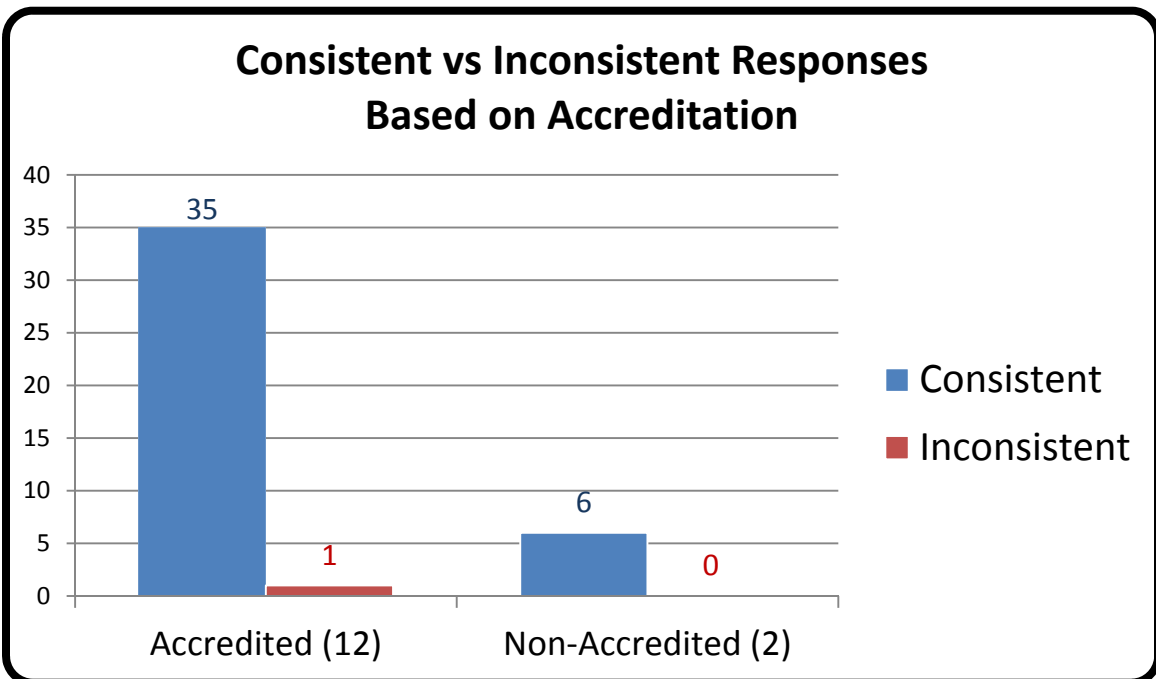

\*For further information, please read *Manufacturer's Additional Observations* on the final page of this report.

## Appendix 4

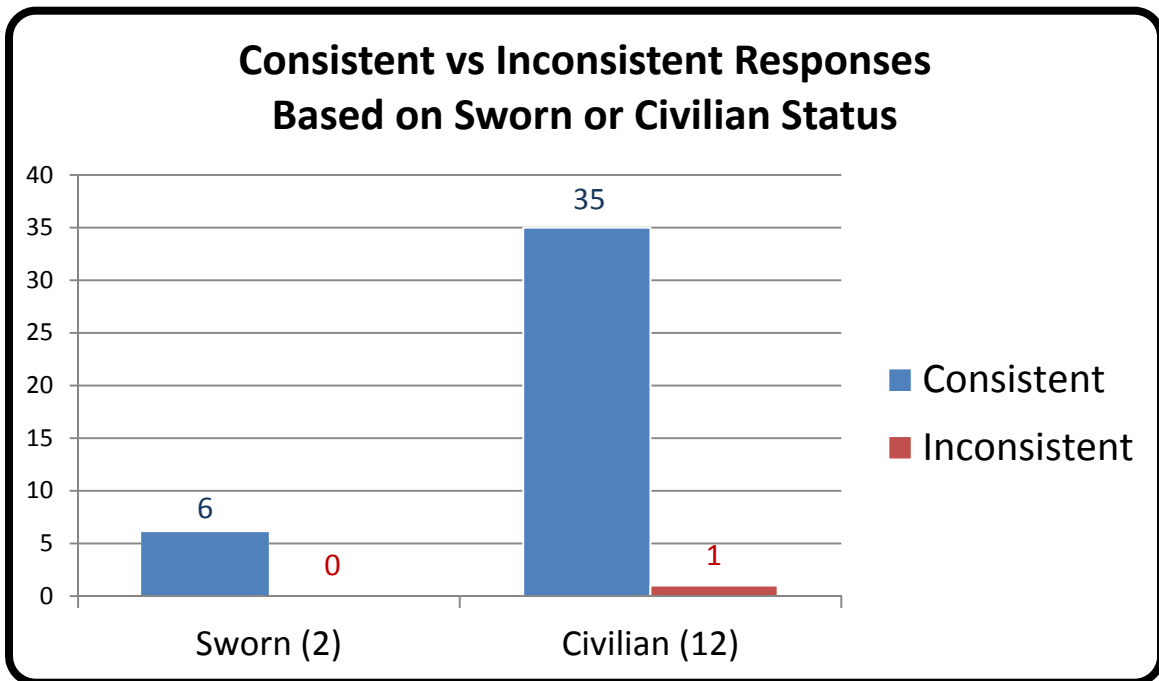

## Appendix 5

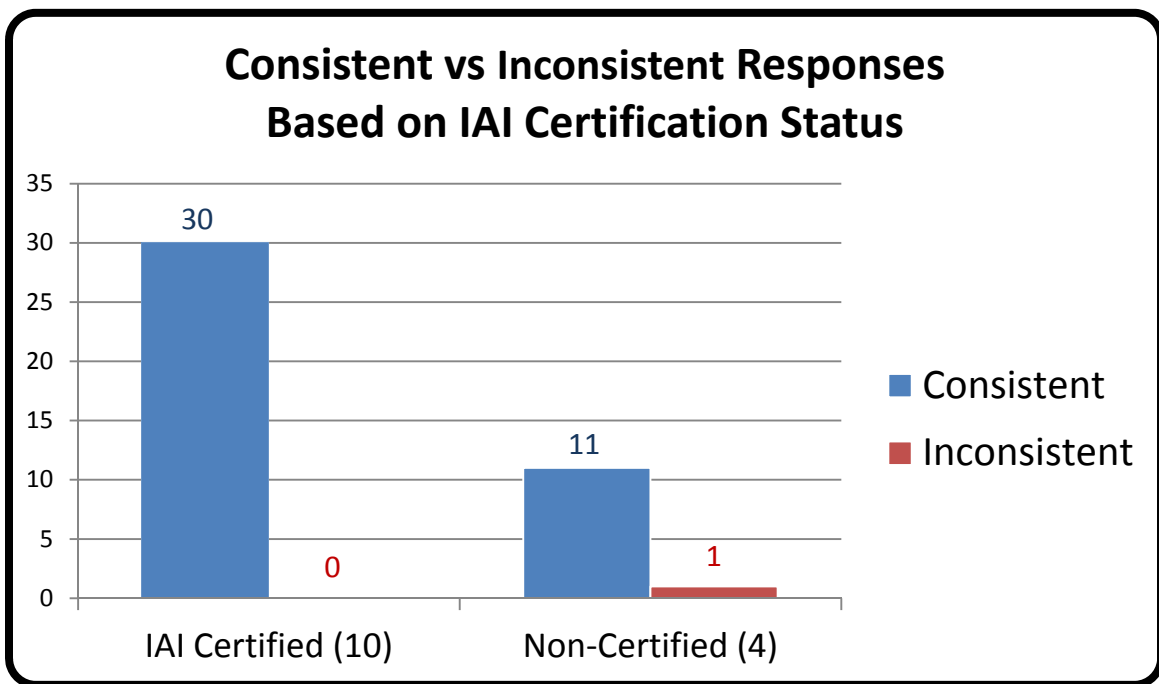

\*For further information, please read *Manufacturer's Additional Observations* on the final page of this report.

## Appendix 6

### Percentage of Participants Based on Primary Job Position

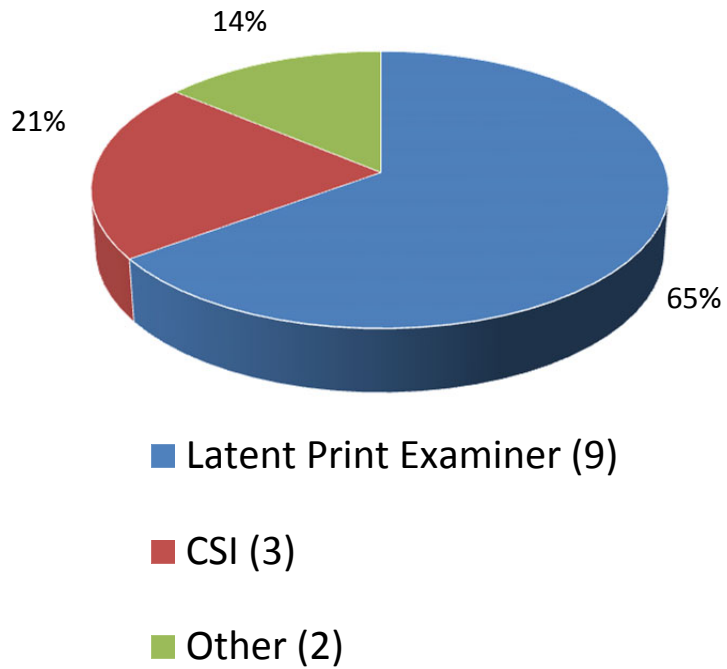

### Consistent vs Inconsistent Responses Based on Primary Job Position

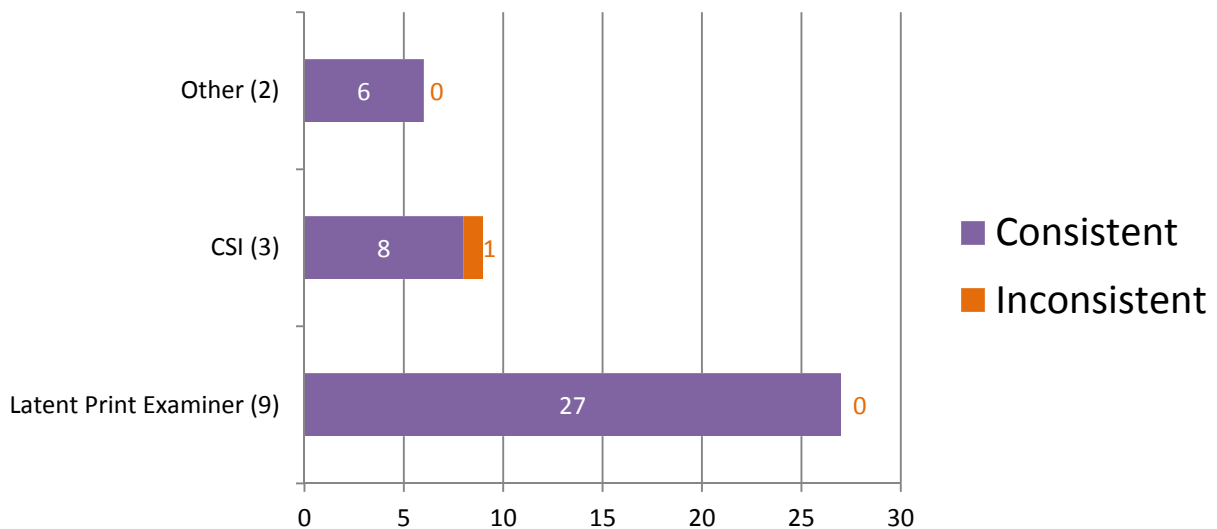

\*For further information, please read **Manufacturer's Additional Observations** on the final page of this report.

## Appendix 7

### Percentage of Participants Based on Time Devoted to Footwear Casework

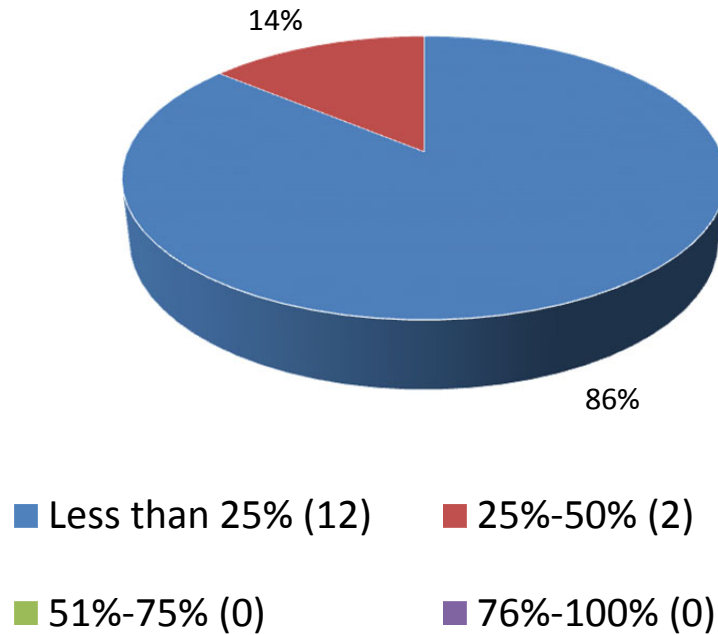

### Consistent vs Inconsistent Responses Based on Time Devoted to Footwear Casework

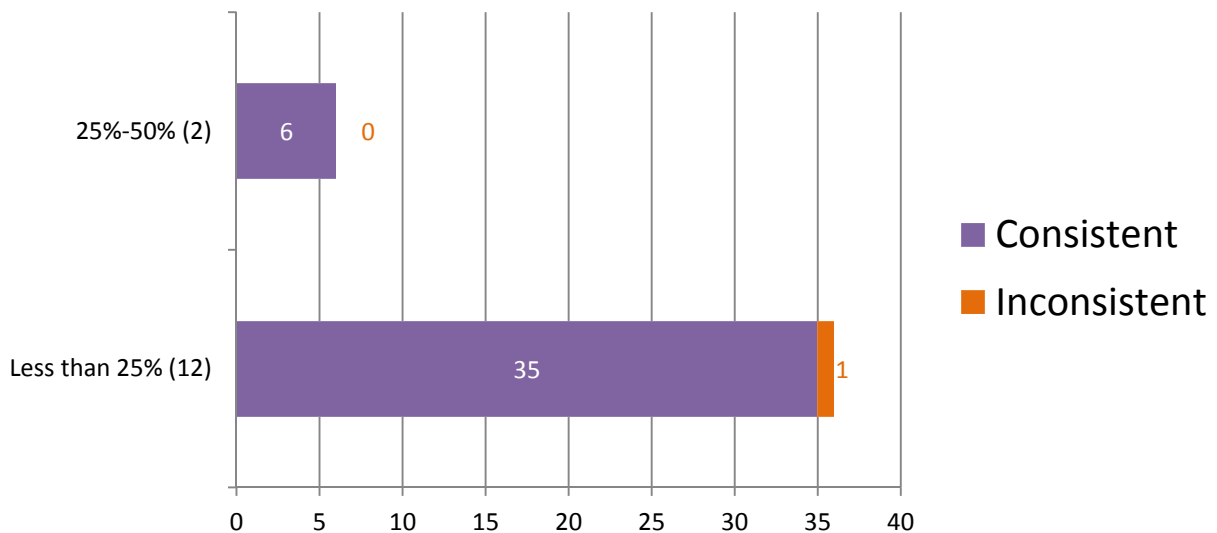

\*For further information, please read *Manufacturer's Additional Observations* on the final page of this report.

## Appendix 8

### Percentage of Participants Based on Hours of Footwear Training Completed

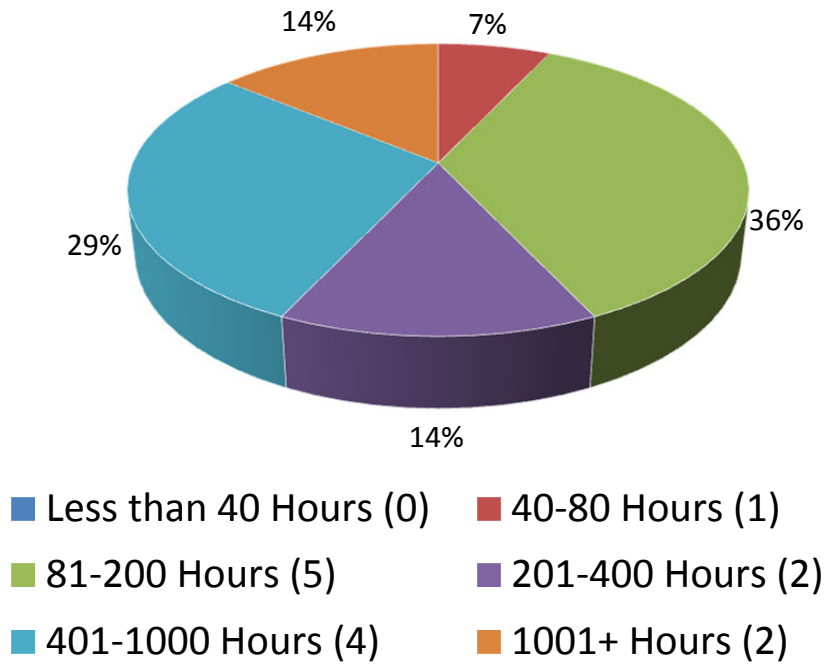

### Consistent vs Inconsistent Responses Based on Hours of Footwear Training Completed

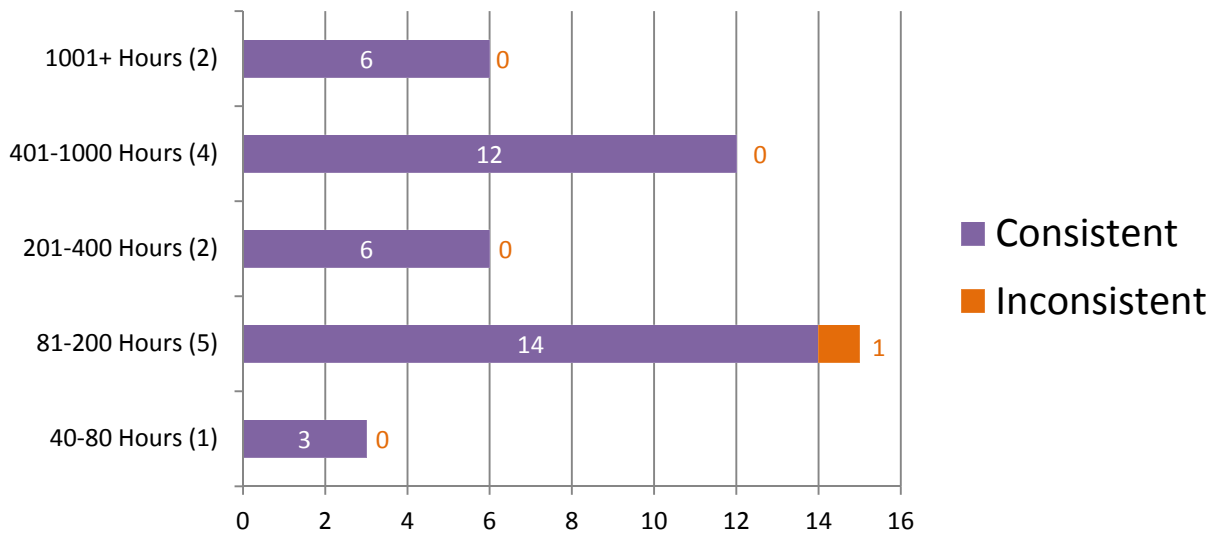

\*For further information, please read **Manufacturer's Additional Observations** on the final page of this report.

## Appendix 9

### Percentage of Participants Based on Years of Experience in Footwear Examinations

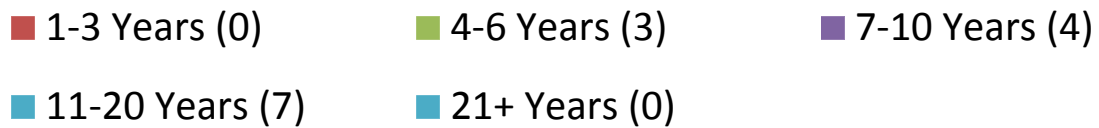
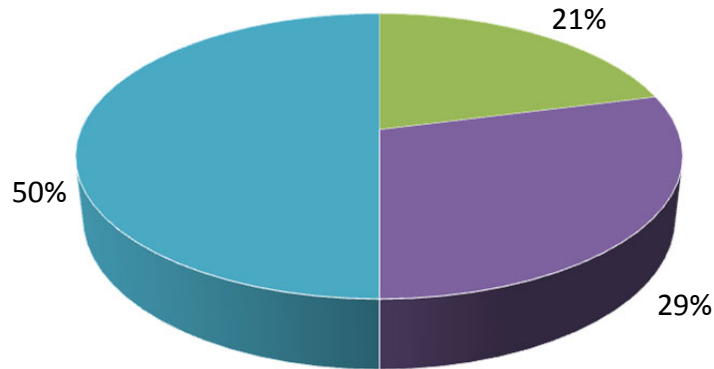

### Consistent vs Inconsistent Responses Based on Years of Experience in Footwear Examinations

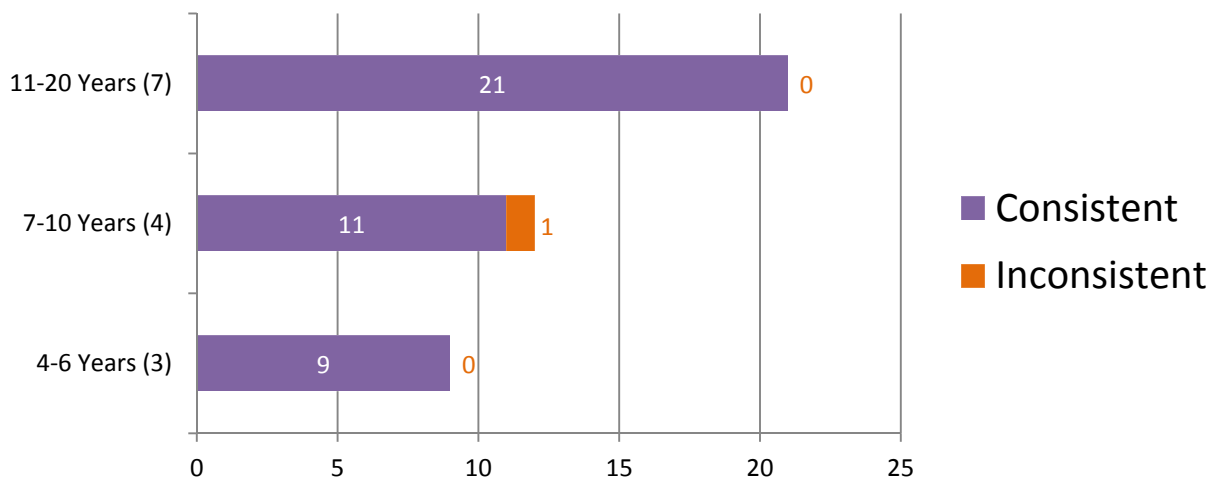

\*For further information, please read *Manufacturer's Additional Observations* on the final page of this report.



## Appendix 10

### Percentage of Participants Based on Highest Level of Education Completed

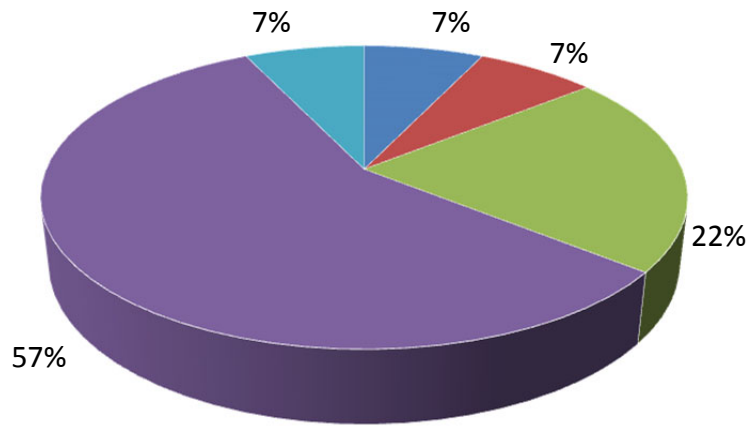

### Consistent vs Inconsistent Responses Based on Highest Level of Education Completed

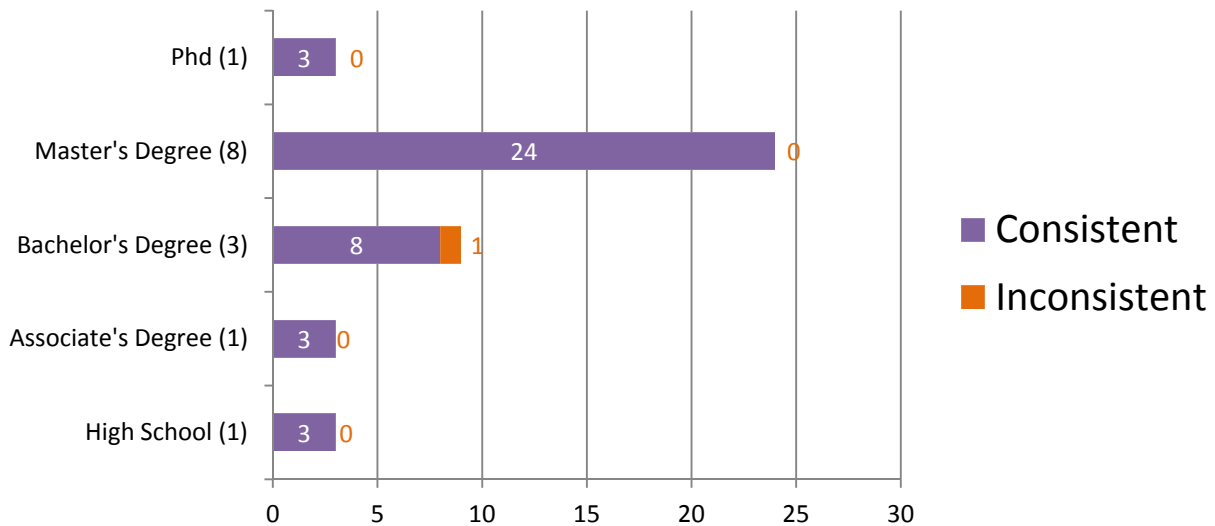

\*For further information, please read **Manufacturer's Additional Observations** on the final page of this report.

## Appendix 11

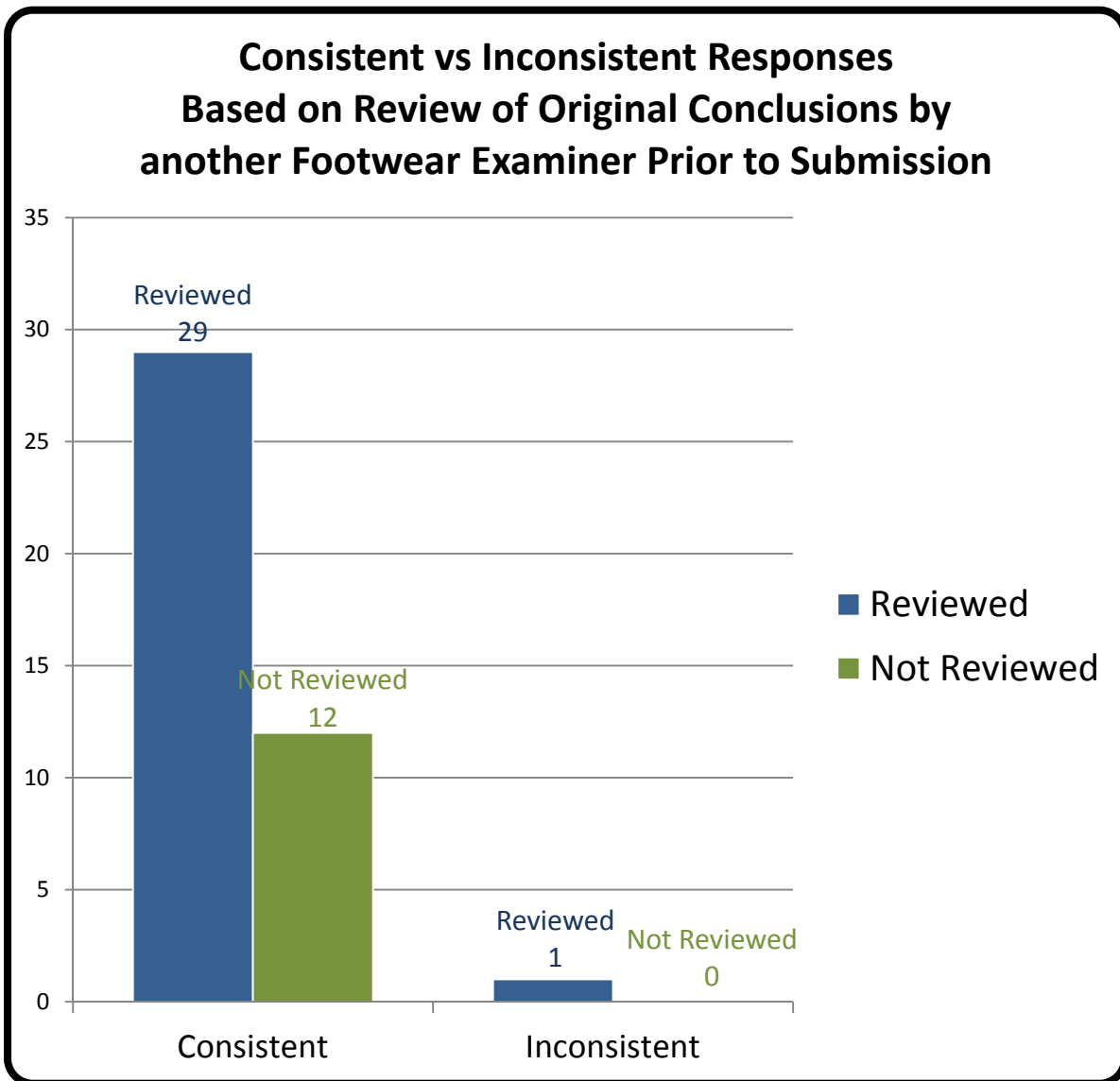

\*For further information, please read *Manufacturer's Additional Observations* on the final page of this report.

## Appendix 12

### Participant Responses Listed by Test Code

Questioned Impression #	Q-1	Q-2	Q-3
Assigned Values	ID K-1	EXC	ID K-2
264H18302	ID K-1	EXC	ID K-2
3305B18302	ID K-1	EXC	ID K-2
9938N18302	ID K-1	EXC	ID K-2
4203A18302	ID K-1	EXC	ID K-2
8634D18302	ID K-1	EXC	ID K-2
5529B18302	ID K-1	INC	ID K-2
6718N18302	ID K-1	EXC	ID K-2
5622B18302	ID K-1	EXC	ID K-2
4855F18302	ID K-1	EXC	ID K-2
7577H18302	ID K-1	EXC	ID K-2
9598K18302	ID K-1	EXC	ID K-2
6962I18302	ID K-1	EXC	ID K-2
2449J18302	ID K-1	EXC	ID K-2
7943G18302	ID K-1	EXC	ID K-2

Test Code

## Totals

Questioned Impression #	Q-1	Q-2	Q-3
Assigned Values	ID K-1	EXC	ID K-2
Consistent Responses	14	13	14
Inconsistent Responses	0	1	0
Percentage of Consistent Responses	100%	98%	100%

## Manufacturer's Additional Observations

Based upon a review of the submitted responses, the following observations were noted:

1. Regardless of experience, education, training, certification, accreditation or employment status, no erroneous identifications were submitted.

**Authorized by:** Ron Smith, President  
Ron Smith and Associates, Inc.

**Date of Issue:** December 7, 2018